

**RESOLUTION OF THE GOVERNING BODY
OF THE
WASHOE TRIBE OF NEVADA AND CALIFORNIA**

WHEREAS, the Washoe Tribe of Nevada and California, is organized pursuant to the Provisions of the Indian Reorganization Act of June 18, 1934 (48 Stat. 984), as amended, to exercise certain rights of home rule and to be responsible for the general welfare of its membership; and

WHEREAS, the Washoe Tribal Council has established Title 26 – Standard Assignments and Land Leases of the Washoe Tribe’s Law & Order Code for the purpose of codifying land use occupancy rights and processes applicable to members of the Washoe Tribe requesting a Standard Land Assignment for residential home site purposes; and

WHEREAS, Hugh Smokey Jr. has submitted an application along with all required documentation pursuant to Title 26, Section I, Subsection (c)(1)(i), and all posting requirements were fulfilled in accordance with Title 26, Section I, Subsection (c)(1)(ii); and

WHEREAS, the governing body of the Dresslerville Community approved the subject assignment by providing the applicant, Hugh Smokey Jr., with a formal letter of support.

BE IT RESOLVED BY THE WASHOE TRIBAL COUNCIL that the application for a Standard Land Assignment is approved and granted to Hugh Smokey Jr. for the Lot located at 1562 Patdul' Negeeh Way in the Dresslerville Community, as set forth in the attached legal description 0740-041, dated 09/09/13; and

BE IT FURTHER RESOLVED that any and all existing standard land assignments and/or leases to this property are hereby terminated.

CERTIFICATION

It is hereby certified that the Washoe Tribal Council is the governing body of the Washoe Tribe of Nevada and California composed of twelve (12) members of whom nine (9), constituting a quorum, were present at a meeting duly held on the 8th day of July, 2022, and that the foregoing resolution was adopted by the affirmative vote of eight (8) for, zero (0) against, and one (1) abstention pursuant to the authority contained in Article VI, Section 1(h) of the Amended Constitution and Bylaws of the Washoe Tribe of Nevada and California.

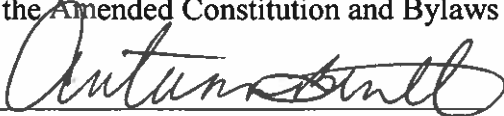
Autumn Burt
Secretary-Treasurer
Washoe Tribe of Nevada and California

7/11/2022
Date

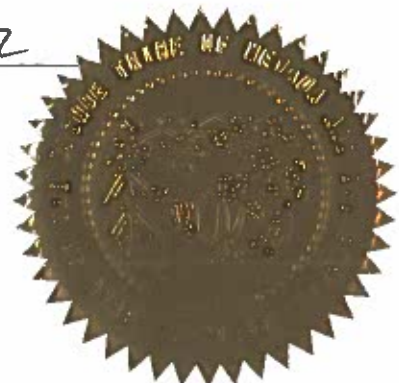

**DESCRIPTION
1562 PATALN'GEE
(DRESSLERVILLE COLONY)**

A parcel of land located within a portion of Section 15, Township 12 North, Range 20 East, Mount Diablo Meridian, Douglas County, Nevada, described as follows:

Commencing at a 2" capped iron pipe, RLS 1688 at the southwest corner of the southeast one-quarter of the southeast one-quarter (SE1/4SE1/4) of said Section 15 as shown on the Record of Survey to Support a Lot Line Adjustment for The Southern Nevada Culinary & Bartenders Pension Trust filed for record December 15, 1989 in the office of Recorder, Douglas County, Nevada as Document No. 216551, said point falling on the westerly line of Pbaul Street;

thence North 23°09'06" East, 751.19 feet to the southwest corner of the herein described parcel and a point on the north line of Pataln'gee and the east line of Meggel Lane, the POINT OF BEGINNING;

thence, along said east line of Meggel Lane, North 00°01'42" East, 124.76 feet;

thence South 89°58'16" East, 120.00 feet;

thence South 00°01'42" West, 125.02 feet to a point on the north line of Pataln'gee;

thence along said north line of Pataln'gee, North 89°50'28" West, 120.00 feet to the POINT OF BEGINNING, containing 14,983 square feet, more or less.

The Basis of Bearing of this description is North 00°01'44" East, the west line of Pbaul Street, as shown on the Subdivision Map 1987 for Washoe Housing Authority Dresslerville Colony per Resolution DCC-87-3 and Resolution 87-WHA-08 prepared by Higg-N-Sons, Inc., dated 6/10/87.

Prepared By: Cory J. Kleine, P.L.S. 21988
R.O. ANDERSON ENGINEERING, INC.
P.O. Box 2294
Minden, Nevada 89423

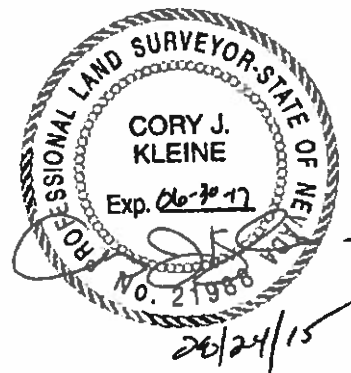

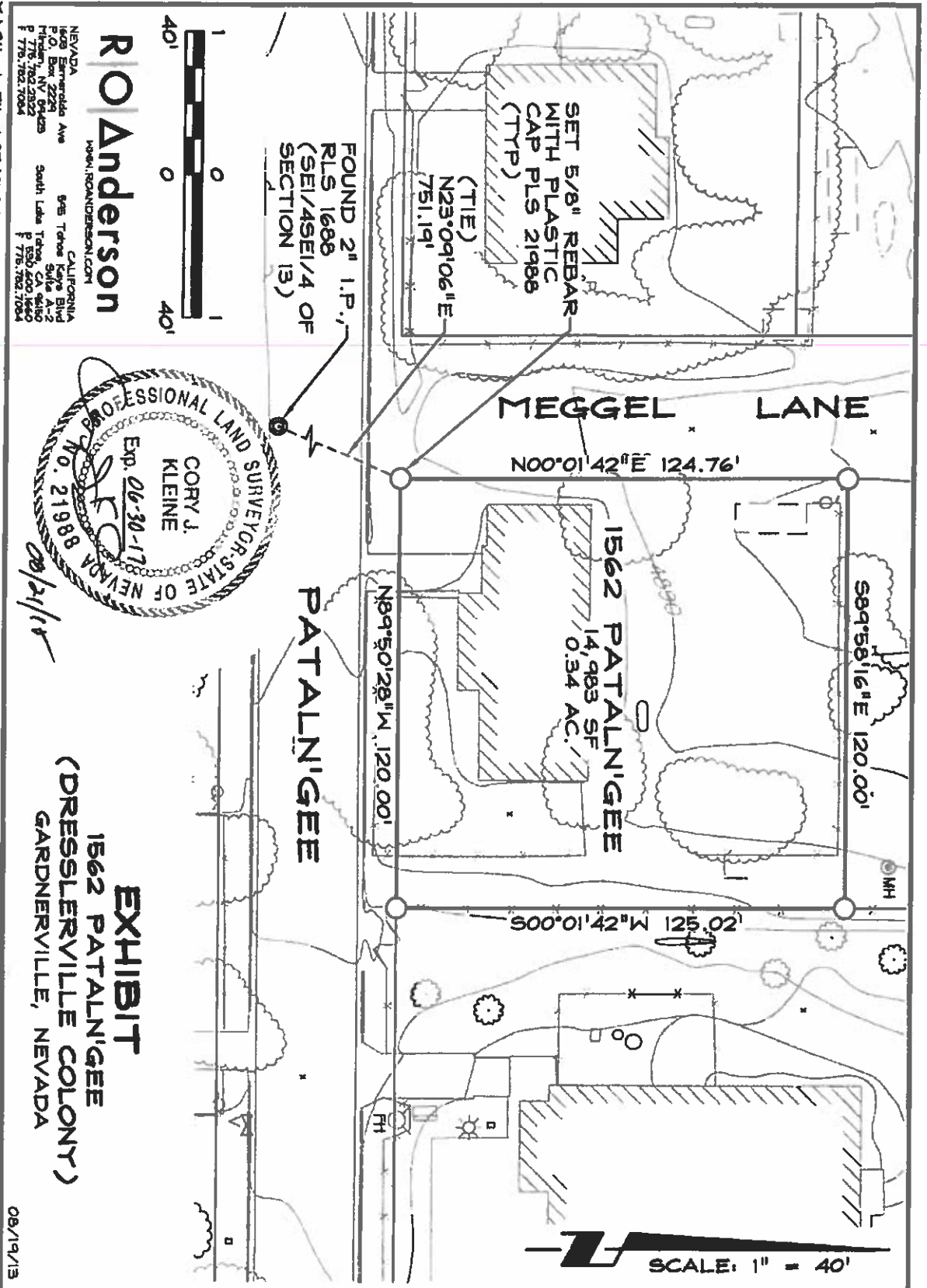

SCALE: 1" = 40'

RO Anderson
 PROFESSIONAL LAND SURVEYOR
 1508 Emerald Ave
 Reno, NV 89502
 P 775.782.2322
 F 775.782.7004



08/19/13

EXHIBIT
 1562 PATALN'GEE
 (DRESSLERVILLE COLONY)
 GARDNERVILLE, NEVADA

T:\Client Files\0740\0740-041\CAD\Survey\Exhibits\0740-041EXH-1562 PATALN'GEE.dwg 7/7/2013 3:25:11 PM Ryan Quenga

08/19/13